





AS JEWISH FAMILY & CHILD marks the milestone of our 140th anniversary, we honour our remarkable history and celebrate the countless individual stories that have created our collective tale of service and success:

The stories of our woman and man who doors in search of hope

The stories of our our volunteers, our foster those who have led us and development, our Those who continue to a Jewish community responsive to the needs

The stories of 14 staff members: women defines "labour of love," sets the gold standard

In these pages, we of the highlights of invite you to read about or been touched by



CHILD marks the milestone anniversary, we honour and celebrate the countless have created our collective

clients: each child and has walked through our and help and healing.

Boards of Directors, parents, our donors: and guided our growth direction and impact. work tirelessly to build consciousness that is of the vulnerable among us. decades of extraordinary and men whose diligence and whose professionalism within their fields.

proudly bring you some 2007-2008, and we the people who have created these stories.

Jewish tradition teaches that "Our deeds determine us as much as we determine our deeds." Once again last year, our loyal and magnanimous donors stepped up to address the ever-growing needs of our community by supporting the vital work of Jewish Family & Child. We list their names across the pages of this Annual Report, and express our sincere gratitude to all.

Donations made through the Jewish Foundation of Greater Toronto or UJA Federation of Greater Toronto are indicated by an asterisk*. Our sincere appreciation to the many JF&CS members (donations up to \$124), donors of goods and services, those who wish to remain anonymous, and others who support the work of our agency, whose names do not appear in this listing.

Every effort has been made to ensure proper recognition of each donor; we apologize for any errors or omissions. This is a list of financial donations only, including our annual Friends Campaign, made in the 2007 calendar year.

PLANNED GIFTS

We gratefully acknowledge the generosity of the following, who have included Jewish Family & Child in their estate plans:

Fay Ehrenreich z'l
Robert & Maxine Fish
Garry & Joanne Foster
Myer Lukofsky z'l
Linda Somers
Murray L. Sweigman
Harvey Wolfe z'l

ENDOWMENTS

It is written that with every deed you are sowing a seed, though the harvest you may not see. We acknowledge with gratitude the following endowments that have been established with Jewish Family & Child. Some endowments are already bearing fruit, assisting our clients in a variety of ways; others will yield their harvest in the years to come.

Auslander Wattenberg
Memorial Fund
Banack Family Chanukah Fund
Beverley Black Fund in Support
of the Jewish Hospice Program

(Endowments continued)

David & Shirley
Foster Endowment Fund
Garry & Joanne Foster Fund
Michael Freeman Scholarship Fund
Jenne & Henry
Goodman Scholarship Fund
Mark Gross Fund
Herzig Cuperfain Family Fund
Edna Levitt Scholarship Fund
Orzy Family Fund
Lolly Propas Memorial Fund
Shafran Scholarship Fund
William Solomon
Scholarship Fund
Dora Wilensky-Salsberg
Memorial Fund

We also acknowledge the donors
who have chosen not to list their
endowments in this report.

PARTNER: \$10,000+

Barrday Inc.
Michael & Rena Buckstein*
Bennett Jones LLP
Estate of Helmut Beretz z'l
David & Dina Brothman
Conference on Jewish Material
Claims Against Germany, Inc.
John & Myrna Daniels
Charitable Foundation
Abraham Fish*
Harrowston Fund for Children
with Special Needs*
Roslyn Herst
Fred & May Karp*
Stephan & Sophie Lewar
Endowment Fund*
Marc Lipton
Leonard Micay
Alex Moses Fund*
Ontario Trillum Foundation
Poverty Initiative Endowment
Fund at the Jewish Foundation
of Greater Toronto*
The Philip Smith Foundation

PATRON: \$5,000 - \$9,999

In Memory of Marilyn Burke z'l
through The Benjamin Foundation
Joanne & Richard Cummings
Pearl & Phil Ehrlich
First Narayaver Congregation
Barry Gordon
Craig Guttman
IBM Employees'
Charitable Fund
Adam & Miriam Joseph
Harvey & Marsha Joseph
Mackenzie Financial
Charitable Foundation
David Mansell
Sidney Mendelson
Irwin & Mariel Michael
Rick & Laura Orzy
Gary & Maddie Prosserman

From the President and Executive Director

This has been a watershed year for Jewish Family & Child, largely in the positive sense. We are proud to highlight, in these pages, stories of our accomplishments this past year as seen through the eyes of our stakeholders. We made great strides in many areas of service delivery and capacity, expanding programs and serving more members of the community, both children and adults. Through careful program management and a growing emphasis on research and quality assurance, Jewish Family & Child solidified its reputation as the premier social service agency in the Greater Toronto Jewish community and as one of the leading social service agencies in the GTA. Our recent successful four-year re-accreditation by the prestigious Council on Accreditation (COA) affirms the Agency's adherence to the highest of standards. We are proud of what we have achieved in terms of building capacity and expertise, which is made more meaningful because we can confirm to you, our members, that during the past year, we served even more people in need within the community in a large variety of ways, albeit with diminished funding.

Unfortunately, that may no longer be the case, because the past year has also been a watershed in a negative sense, due to the funding crisis facing Jewish Family & Child and other Ontario Children's Aid Societies. Providing effective child welfare services is an ethical imperative and is Government-mandated, but the budget process with the Ontario Government has, beginning in the past two years, denied us adequate funding to deliver the very services mandated by legislation. It had always been the practice of the Government to rectify any shortfall by funding the so-called deficit before the end of the fiscal year.

However, over the past two fiscal years, Jewish Family & Child has been left with an aggregate unfunded child welfare deficit of more than \$400,000. During this period the Agency has managed to balance its budget for non-child welfare services, as there is some flexibility with regard to programs and timing of service delivery. Unfortunately, the failure of the Provincial Government to fund adequately our mandated child welfare services constitutes a significant financial burden for the Agency, with respect to which it has almost no legal or moral flexibility. Children must be taken care of when they are at risk.

The above funding difficulties, along with the growing needs of the community we serve, represent a significant stress on the Agency's limited resources. Although there is the potential for some flexibility in the non-child welfare services of the Agency, the fact is that Jewish Family & Child is not funded sufficiently to serve the community adequately in either child welfare or other social services.

It is evident that adequate funding from the Provincial Government will not be forthcoming in the absence of tremendous effort by the Agency, other Children's Aid Societies (CAS) and the public. We have been advocating strongly, along with our CAS colleagues, for the Provincial Government to meet its commitments and legal obligations. We will continue to do so vigorously this year, both directly and through legal process.

At the same time we are proud and appreciative of the continuing commitment and generosity of United Way of Toronto and of York Region. We are a founding member of United Way Toronto and significant beneficiary of United Way Toronto's support. The Family Resource Centre and our woman abuse programs exemplify United Way's

history of social responsibility and good citizenship.

This past fiscal year UJA Federation of Greater Toronto allocated \$1.6M in net funding to JF&CS operations and \$1.9M in direct financial assistance to the disadvantaged. This support contributes substantially to the well-being and safety of many members our community: single parents, families in crisis, Holocaust survivors and individuals with chronic psychiatric disorders; people whose lives are improved, indeed saved, by these services. A greater percentage of the community funding raised in Toronto must be applied to meet the social service needs of the vulnerable. Jewish Family & Child is the key provider of those most necessary services. Our strategic directions, focusing on the client first, renewal, impact and sustainability, position the Agency to be a greater resource than ever. Our current conversation with UJA Federation is very encouraging and reflects a joint recognition and growing agreement that together we have the opportunity to take bold steps to revitalize this partnership. We wish to partner with UJA Federation in realizing our community's true potential in supporting children, adults and families to face life's challenges and to be enriched by its opportunities.

Even as we await the results of these efforts, we must deal with a significant funding shortfall. We have significantly expanded our fundraising efforts during the past year, with the hiring of a Manager of Development. The results have been encouraging. We will redouble

these efforts in an attempt to fill the funding gaps, which are widening. In that regard, we have many donor opportunities in terms of programs, naming rights and the just plain satisfaction of saving lives and families.

During the coming year, we must be resolute in facing the challenges created by funding shortfalls, community indifference and the ever-increasing incidence of family and personal strife among those whom the Agency serves. The Board and staff of Jewish Family & Child are dedicated to that task in order to allow JF&CS to serve a greater portion of those in need (many more people in even more ways), people who are overwhelmed by problems, poverty, family circumstances or even abusive parents or spouses.

As we move forward, we thank you – our members, donors and volunteers – for all that you do for this Agency, its clients and the community. The struggle to ensure the safety and dignity of all members of our community – including children – is a never-ending one. However, it is undoubtedly one that is worth the effort. JF&CS promises you and all those who need our services that we will be there for them, every step of the way. Fulfilling that promise in the year ahead and the years to come will require a sea change in community and Government approaches to child welfare and individual and family services. We know that we can count on the members of Jewish Family & Child to help bring about that change and to remind everyone of the true importance of social services in this community.



S. Richard Orzy
President



Richard Cummings
Executive Director

Toronto Hebrew Memorial Park
Philanthropic Fund*

Gabi Weisfeld*

The Barbara & Harvey Wolfe
Family Charitable Foundation

Fred & Joyce Zemans

BENEFACTOR: \$1,000 - \$4,999

Bernard & Joan Aaron

Algood Casters Ltd.

Alpha Omega Foundation
of Canada

Aqueduct Foundation
- Stan & Diane Gasner Fund

Joshua & Karen Auslander

Tammy & Jerry Balitsky

Meyer Balter

Larry & Arna Banack

Steven Baum

Jeffrey P. Beber

Laurent Benattar

The Benjamin Foundation

Albert Benudiz

Bialik Hebrew Day School

Lisa Mendelson
& Brian Blumenthal

B'nai Brith Wilson Heights Lodge

Michael Bowman

Paul & Tanya Braun

Barbara Bresver

Brettler/Mintz Foundation

The Buying Group

Beverley Chernos

Howard Cohen

The Sydney & Florence
Cooper Foundation

Jose Danobeitia

Karen Diamond

Yale & Miriam Drazin

Robert & Ellen Eisenberg

Elite Roofing Services Inc.

Stanley & Ilana Emerson

Hershell Ezrin & Sharyn
Salsberg Ezrin

David Fabian

Lynn Factor

Marc & Michelle Factor

The Les & Minda Feldman
Charitable Foundation

Mitchell Fellen

Bernard Fishbein

Garry & Joanne Foster

Harvey & Anice Frisch
Family Foundation

Harvey Fruitman

Randy Gangbar

Karen Gilberg

Judy Godfrey

Louis Goluboff

Stanley & Rhonda Gordon

Lindy Green

Maurice & Katrin Green

Linda & Lorne Greenwald

Sean & Julia Guttman

Robert & Edie Harlang
 Jill Kamin & Murray Hart
 Harzahav Foundation*
 Peter & Janet Herman
 Allen & Celia Hirsh
 Johnson Rose Inc.
 Harvey Kalles
 Robert & Judith Kanee
 Martin & Sandra Karp
 Ben & Hilda Katz
 Charitable Foundation
 Teri Kay
 Bruce & Lianne Leboff
 Esther Lenkinski
 Edna Levitt
 J. Lipton
 Howard Malach
 Susan & Gerald Maldoff
 Elliott Jacobson & Judy Malkin
 Mastermind & Customers
 Michael Mendelson
 Rabbi John Moscovitz
 Joseph & Lauren Nadler
 Barry & Esther Naiberg
 Family Fund*
 Milton & Mindel Naiberg
 Hymie & Marcia Negin
 Rosalie Mednick Nepom
 Norwest Video Inc.
 Ontario Power Generation
 Employees & Pensioners
 Isaac Osipowicz Memorial
 Endowment Fund*
 David & Barbara Peltz
 Sandy Posluns
 Estate of Lawrence Racklin z'l
 RainMakerGroup
 Albert & Egosah Reichmann
 Al Reisman Limited
 Jay & Joanne Richmond
 Romspen Investment
 Corporation
 Judy & Hyman Sarick
 Brian & Annalee Schnurr
 Anna M. Shafran
 Lisa Shostack
 Michael Shur-Ami
 Philip Siller
 The Silver Tree Foundation
 Gary Solway
 Bert & Barbara Slitt
 Glen Strom
 Temple EmanuEl Sisterhood
 Elliott & Helene Wahle
 Daniel R. Weisz
 Jack & Judy Winberg
 Winberg Foundation
 Shelley Wolkin
 The Oscar Yolles
 Charitable Foundation
 Dov & Cordine Zevy



**OUR CLIENTS COME FIRST:
 EVERY STEP OF THE WAY**

“He believed in me on my word – just like that. He enabled me to get my schooling in order, helped me with my Jewish identity crises, made sure I stayed out of food banks, and always cared. Even though he helps hundreds of people I felt his support was there whenever I asked for help. That’s a lot of care.”

BEN, A JF&CS CLIENT, SPEAKING ABOUT SIMON KALKSTEIN OF THE DOWNTOWN TORONTO GORDON S. WOLFE BRANCH OF JF&CS

The impact of what Jewish Family & Child achieved in 2007/2008 is mirrored in Ben’s comments about our staff’s commitment to our clients. Many accomplishments came to life through the generosity of our volunteers’ time and energy. Others grew out of our donors’ vision and financial gifts, and our major funders’ sense of commitment. We thank them, one and all, for enabling us to continue to support the healthy development of individuals, families and communities in Greater Toronto and York Region.

Intake

9,447

The number of calls for information and service

“Collaborative law is a resource we are using more and more to help clients resolve problems resulting from separation. At the beginning of this process, all parties commit to collaboration in writing. Should the case proceed to litigation, the involved lawyers and their law firms must withdraw and the parties find new legal representation. That’s how seriously we all take this approach to collaborative resolution.”

ELINOR GERTNER, JF&CS SOCIAL WORKER AND COORDINATOR OF “THE CHANGING FAMILY” PROGRAM FOR FAMILIES EXPERIENCING SEPARATION OR DIVORCE



**COLLABORATIVE LAW INITIATIVE:
 FINDING NEW WAYS TO WORK
 TOGETHER TO REACH CONSENSUS**

Jewish Family & Child is committed to preventing or reducing conflict in separation and divorce, and to helping families in transition find healthy ways to meet the changing needs of all involved. The process is a cooperative approach between lawyers and clients who want to work together in a non-adversarial way, finding better ways to deal with the emotional issues that often impede the progress of legal meetings.

As members of the cooperative team, JF&CS social service and mental health professionals have the opportunity to play many roles, such as counsellors, divorce coaches, parenting coaches, child specialists, and a neutral voice that can facilitate the whole legal discussion.

Group Programs

2,124

The number of adults and children who attended psychoeducational and therapeutic groups



HIGH CONFLICT SYMPOSIUM: GROUNDBREAKING HELP FOR HIGH CONFLICT FAMILIES

“The symposium was a very informative workshop that advanced our knowledge about high conflict families and child alienation. We learned useful strategies for reuniting parents and their children and for developing effective and specialized parenting plans for high conflict families. I look forward to implementing some of these strategies in the work I do with these families.”

DR. BARBARA JO FIDLER, PSYCHOLOGIST

As host and coordinator of the third annual High Conflict Symposium, Jewish Family & Child welcomed 370 professionals to the November 2007 conference entitled, “Preventing Child Alienation in High Conflict Separation and Divorces.”

Our valuable work in the field of high conflict families in divorce spread beyond the conference last year with the publication of our “Best Practices Guide in Working with High Conflict Families.” In addition, we are proud to be the recipient, in conjunction with the University of Western Ontario’s Faculty of Social Work, of a \$135,000 research grant from the Social Science and Humanities Research Council. We will be evaluating a groundbreaking research tool to establish assessment criteria for identifying high conflict families.

Jerome D. Diamond Centre

53

The number of students who received intensive help on the path to personal and academic success

School Social Work Program

3,054

The number of case consultations held by our social workers in 29 day and public schools

CHAI SPONSOR: \$360 - \$999

Agudas Hamishpocha Philanthropic Fund*
Sam & Ann Alter
Avanti Property Group
Roz Baker
Mark & Debbie Bank
David & Rochelle Barkin
Joan Garson & David Baskin
Maxine Bass
Victor Bear
Tobie & Ted Bekhor
Benedek Family
Benjamin’s Park Memorial Chapel
Avie Bennett
Donald Bennett, C.A.
Bereaved Jewish Families of Ontario
John Berger
John & Sherrill Berrys
Irving Betcherman
Austin & Nani Beutel
Frank & Ellen Bialystok
Billy Bee Honey Products
Jack Bittan
Harry Blaier
Murray E. Blankstein
Nicolette Bledin
BMO Fountain of Hope Employees Foundation
B’nai Brith Foundation Don Mills Lodge
Judy Broadbent
Aaron & Toby Brotman
The Roel C. Buck Family Foundation
Clifford Cole*
Arthur & Harriet Cohen
Eric & Michelle Cohen
Irving Cohen
Michael Cohen
Robert & Marilyn Cohen
Jerry Cukier
Elise Herzig & Ron Cuperfain
Diane Davies
Jeanie Davis
Jerome D. Diamond
Dispute Resolution Services
Daniel Drucker
Marvin Dryer
Joe Dubrofsky
David Dulberg
Renee Edwards
David & Rosalie Farb
Debra & Gary Feldman
Shim & Vivian Felsen
Florence Fenwick
Joe Ferreira
Barbara Fidler
Michael & Judith Firestone
Robert S. Fish
Four Seasons Hotels & Resorts

Gerald & Stella Freedman
 Harold & Ethel Freeman
 Risa Freeman
 Gerda Frieberg
 Charitable Foundation
 Benita Friedlander
 Rhoda Frisch
 Irving & Ruth Frisch
 Fay & Howard Ganz
 Jeff & Jane Gertner
 The Shirley & Jerome Giblon
 Charitable Foundation
 Glass, Murray & Bianchi
 Norman Godfrey
 Barry Goldberg
 Linda & Gary Goldberg
 Sharon & Martin Goldberg
 The George & Kay
 Goldlist Foundation
 Gerold & Roslyn Goldlist
 Gary & Wendy Goldman
 Mark Goodman
 Carole Grafstein
 Bernard & Dorothy Green
 David & Sylvia Green
 Louis Greenbaum
 Gladys & John Greenberg
 Margot Greisman
 Jeanette Grosman
 Larry Grossman
 Foundation for Kids
 Guild Electric Limited
 Alex Hartman
 Holy Blossom Temple Pre-School
 Elaine Herer & Stephen Holzapfel
 Gerry & Bryna Hyman
 Aliza Israel
 JAGelber Foundation
 Seymour & Elaine Joffe
 Jonathan Kahn
 Buschie Kamin
 Allen & Sharon Karp
 The Daniel E. Kert
 Family Foundation
 Monty & Eileen Kobrin
 Stephen Kraft
 Kwitman Family Foundation
 Philip Ladovsky
 Dana Lampe
 Mel Lazer
 Bonnie Lefton
 Milyn & Bonny Leszcz
 Sheldon Levy
 David Lieberman
 Ronald Lindzon
 Diane Abbey & Jack Livingston
 Elliott & Beverly Lyons
 Morris Macarz
 Eva & Mark Madras
 Barbara Magerman
 The Mann In Media Inc.
 The Manson Family Foundation

Child Protection

430

The number of investigations of child abuse completed last year

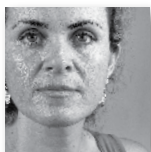

WOMAN ABUSE PROGRAM: REACHING OUT TO OUR COMMUNITY

“Please accept my deepest appreciation for how much you’ve improved my life these past few years – not only the external circumstances but my inner life. You’ve given me the guidance and encouragement to become a stronger person...Don’t forget – each time you help a woman, you are helping her children, her husband (present or future), her parents...”

SARI, A JEWISH FAMILY & CHILD CLIENT

This past year has seen a productive and meaningful increase in community outreach by our woman abuse program. Along with our longstanding partners at JWJ, we have established a wonderful partnership with Beth Tzedec Congregation. Rabbi Sean Gorman has spoken from the pulpit about woman abuse, and was instrumental in the recent presentation at Beth Tzedec of “Flowers Aren’t Enough,” a dramatic one-woman play about domestic violence. Another event is planned for later this year, and we thank Rabbi Gorman for his leadership and vision in helping us raise awareness of woman abuse in our community and beyond. We know that with this kind of awareness will come increased knowledge of and access to the resources available to abused women & their families.

In May of 2007, a group of Birthright alumni threw a fundraiser for our woman abuse program, specifically to help us educate young women about healthy relationships. “Spring Soirée” was a great success! On behalf of the women who will benefit from the proceeds of the evening, we express our sincere thanks to Jessica Shostack and Lauren Ackerman and their organizing committee, as well as Shawna Waltman of Canada Israel Experience, for all the hard work that went into this wonderful event.

Our work with Russian and Hebrew speaking women and their families will continue, thanks to the renewal of the generous support of Lewis and Charlotte Steinberg through UJA Federation. Their vision and compassion allow us to address the needs of a population of women whom we were not able to reach in the past.

Woman Abuse

1,240

The number of women, men and children served by our domestic violence programs

Financial Assistance

496

The average number of people who received supplementary financial assistance cases each month

Gordy z'l



WE STAND ON THE SHOULDERS OF THOSE WHO HAVE GONE BEFORE US

“For many people, living in long term care is scary and lonely and they feel a loss of control over just about everything in their life. They can decline my visit but hardly any do; they seem genuinely happy to share their personal stories and I listen. I listen in confidence trying to pick up on what’s most important to the person I’m visiting. As a people, we are all responsible for one another. Hillel taught that we should do unto others as we would have others do to us and, if I were living in a long-term care facility, I would want someone to spend time with me, to listen to me.”

MIRIAM BESTER, JEWISH FAMILY & CHILD CHAPLAIN FOR NEARLY A DECADE.

In 2007, Jewish Family & Child’s Chaplaincy Services continued to expand its reach in response to the growing needs of our community, providing spiritual and religious care to Jewish hospital patients and residents of long-term care facilities. As the baby boomers among us age, the demand for hospital and long-term care will continue to increase. In addition to renewing existing contracts with hospitals in Greater Toronto and York Region, Chaplaincy Services has begun negotiations to extend our services to several other facilities and increase the hours spent in each.



CHAPLAINCY SERVICES: THE MEANING OF MITZVAH

“Our tradition teaches that the measure of community is how that community cares for its most needy members, those who are most vulnerable. We are directed to advocate for those who may be unable to advocate for themselves. When a need is identified, we are compelled to respond. Our tradition does not permit us to stand idly by. These teachings and values are embodied in the services and mission of Jewish Family & Child.”

GORDON S. WOLFE, Z’L, JEWISH FAMILY & CHILD EXECUTIVE DIRECTOR FROM 1981 TO 2003.

Chaplaincy Services

28,697

The number of patient/family contacts made by volunteers and staff

- Jack Martell
- Matchstick Inc.
- Graham McBride
- Karen McClintock
- David Merkur Holdings Inc.
- Metropolitan Equities Limited
- Israel Mida
- Beatrice Minden
- Jack Mintz
- Victor & Sharon Moncarz
- Marnie Morrow
- MTP War Veteran’s Association
- Berl Nadler
- Errol & Rhonda Nezon
- Allan P. Noss
- Jordan & Barbara Oelbaum
- Leslie & Nir Orbach
- Victor & Naomi Pamensky
- Michael Paul
- Penn Family Fund*
- Pierremount Holdings Ltd.
- Harvin & Rachel Pitch
- Alberto, Teresa & Isaac Quiroz
- Arnold Recht
- David Rechtsman
- Ron & Marlene Richardson
- Rojaerlojo Foundation
- Jack Rose
- Karen Rosenblat
- Norman Roth z’l
- Peter & Carol Rothbart
- The Rubin Hoffman Foundation
- Linda Ruskin
- Jules & Ariella Samson
- Howard Sandys
- Zion & Joyce Sasson
- Fred & Brenda Saunders
- Les & Judy Scheininger
- Doreen Scolnick
- Seyglor Consultants Inc
- SF Charitable Foundation
- Lorne Wolfson & Lorie Shekter-Wolfson
- Mendel & Anita Shore
- Nathan & Lily Silver Family Foundation
- Ivor & Renee Simmons
- Fred & Rene Skurka
- Gerald & Judy Slan
- Lili & Mitchel Smith
- Leigh Solomon
- Paul Stein
- Jay & Carole Sterling
- Hellen Stollar
- Edward Stosel
- Barbara Sugar
- John Sweet
- Kenny Tanenbaum
- Ron & Leah Tattum
- Marvin & Esther Tile
- Adam & Marian Tizel

Mitzvah

Harry & Florence Topper
Charitable Foundation
Toronto Community Foundation
Avrum Udaskin
Mark & Susan Walsh
Beth & Eric Warren/Huowitz
Leonard & Adele Wechsler
The Weitz Family Foundation
Burton & Marilyn Winberg
Julius & Honey Wise
Sheldon Wiseman
Paul Schnier & Elizabeth Wolfe
The Honey & Leonard Wolfe
Family Charitable Foundation
Linda Wolfe
Michael & Beverley Wolfe
Leon S. & Dora Yolles
Charitable Foundation
Yorkwood Investments Limited
Corinne Berman & Jeff Zacks
Bryan Tannenbaum
& Cecile Zaufman
Bernard Zelechow
Marvin Zuker
Ronald Zuker
Walter & Helen Zwig
Mitchell Zylberberg

SPONSOR: \$250 - \$359

Goldie Aiken
Alliance Atlantis
Communications Inc.
Frank & Karen Durbin Ander
Monica Auerbach
Norman & Sharon Bacal
Gerald Baker
Gary Bensky
Sam & Lori Ber
Bruce Berdock
Saul & Hilda Berman
Shelley R Birenbaum
Seth Blumenstein
David Brill
Gary & Gail Brown
Henry & Vicki Campbell
Luby Carr
Rick Chad
Gerald Charney
Marshall & Judith Cohen
Jerry & Hilda Cohen
Perry & Shirley Cooper
Irving Cooper
Rovena Cooper
Diane Crangle
Andrew & Hillary Cumming
Sheldon & Lori Disenhouse
Ellen Eckler
Max & Ivy Eisen
Michael Emory
Gil & Gail Fadler
Enrique & Lilly Fenig
Leo & Andrea Fine

**TALMUD BERACHOT SAYS,
“THE FACE OF ONE MAN
IS AS DIFFERENT FROM
THE FACE OF ANOTHER
AS THE THOUGHT OF ONE
MAN FROM ANOTHER.”**



Sandra Folk
Anna Gangbar
Jeffrey & Orly Glatt
Morton & Elaine Goldbach
Jane Goldberg
Leon Goldberg
Jack & Anita Goren
Abraham & Malka
Green Foundation
Nadine Greenberg
David J. Griff
Alan & Lori Gutmann
Howard & Lisa Hacker-Feld
Dan Hagler
Mark & Ricki Harris
Haymish Homes Inc.
Pamela Himel
Florence Hirschfeld
Allison Hunt
Aaron Jesin
Rochelle Kahn
Meyer & Michel Katz
Min Katz
Paula Kirsh
Joseph & Doreen Kronick
Doug & Nadine Lasenby
Bonnie Lawrence
Shlomie & Dina Lebowitz
Sam & Helen Lepek
Edward Levitt
Mark & Judy Libman
Sam & Elisheva Lightstone
Nachman Maister
Karen Chisvin & David Mazer
Ruth Medad
Marian Miltchin
Michael Minden
James Moncarz
Todd Morganstein
Brad Nathan
Reta Newman
Norman Light Fund*
Albert & Sandra Page
Alan Penn
Richard & Annette Pivnick
Morton Prager
Ted Rabinovitch
John & Hannah Rosen
Robert & Marlene Ruderman
Nancy Ruth
S.A.J.A.C. Seniors
Lionel & Carol Schipper
Zev & Susan Shainhouse
Frieda Sherman
Ralph & Judy Shiff
David Shindman
Albert Silver
Ruth Simon
Henry N. Singer
Adrienne & Joel Slan
Jason Sorokin

Eli Spetgang
 Joseph & Elaine Steiner
 Joan & Howard Stevens
 Martin Strauss
 Rabbi Michael
 & Mrs. Celia Stroh
 David Tannenbaum
 Telus Corporation
 Toronto Hebrew
 Benevolent Society
 Sidney & Deborah Troister
 John & Lori Ulmer
 Brent Vickery
 Harold Wargon
 Gordon Waugh
 Nan Weiner
 Sharon Weintraub
 Carole Winberg
 David Wolfe
 Wendy Wolfman
 Sally & Mark Zigler

CHAI FRIEND: \$180 - \$249

Beverly Abramson
 Joel Adelstein
 Andrew Adler
 Stephen & Heshy Altbaum
 Phyllis Angel
 Phillip Anisman
 Harry & Sandra Aronowicz
 Katharine Auslander
 Joseph Azouri
 Gila Badner
 Harriet Bain
 Tatyana Barankin
 Leonard Barkin
 Robert Beder
 Harry A. Bernstein
 Donald Biback
 Irving Bloomberg
 Risa Bordman
 Gayle Borenstein
 Izzie & Gloria Boxen
 Harriette Brown Tabakman
 Gladys Buckler
 Cells for Life Ltd.
 Howard & Elsa Chandler
 Alice Charach
 Alec & Barbara Chatz
 Henrietta Chesnie
 Irwin Cooper
 Robert Cooper
 Leslie Crangle
 Barry & Lynn Cutler
 Elizabeth Dabuleanu
 Marnie Burke
 & Sam Damiani
 Leo & Faigie Davids
 Jerry Dermer
 Philip & Lisa Draper
 Buddy & Leigh Eisenberg
 David Eisenstat

Edna



EDNA'S STORY

“When I turned 60, I wanted to mark the milestone in a meaningful way, so I asked my friends and family to donate money to a fund that would treat all of the women in Jewish Family & Child’s Woman Abuse Program to an individual night out. They did this instead of buying gifts for me, and I made up the balance. It meant that each woman was given \$50 to spend on herself, an unheard of luxury. The letters I received back six months later tell the story and I have saved them all to this day. One woman told me she was able to have a manicure for the first time in her life. I couldn’t believe the impact my gift would have.”

EDNA LEVITT, JF&CS VOLUNTEER & DONOR

Edna didn’t stop there. Inspired by this experience, Edna established an endowment fund to help underprivileged women in our community access higher education. “I was fortunate when I came to Canada from Scotland in 1983, even as a newly widowed single mother and alone. I was able to go to university part-time, where a whole world was opened up for me,” Levitt says. “An enormous part of that education was connecting with other women and learning how nurturing they can be. I hope that the scholarship I have endowed will offer that kind of comfort and opportunity to other women and help to give them a larger window on the world.”

Volunteers

14,200

The number of hours put in by our direct service volunteers



**CHILD WELFARE MEDIATION:
 ALTERNATIVE DISPUTE
 RESOLUTION WITH THE CHILD’S
 BEST INTERESTS AT HEART**

“Going to court is expensive, time-consuming and stressful for children and parents. Mediation gives us another option that’s much less disruptive and more effective for everyone, especially the kids.”

JEFF MINTZ, JF&CS CHILD WELFARE WORKER

The face of child welfare in Ontario is changing, and an important part of the Government’s transformation agenda is the use of alternative dispute resolution. Mediation is an effective problem-solving tool that is often very successful in diverting cases from the courts and in bringing about long-lasting solutions to complex problems. It saves time and money. We have encountered cases, for example, where parents wish to regain custody of a child in our care but we feel it is not in the child’s best interest. Increasingly in such cases, we are bringing in a mediator – a neutral third party – to help us work towards a resolution without having to enter into protracted legal proceedings.

How



KINSHIP SERVICES: MAINTAINING PRECIOUS FAMILY TIES

“By keeping children within their extended families instead of bringing them into foster care, everyone benefits, especially the children. In what can be a very traumatic situation – being separated from one’s parents – children in kinship care have the comfort of being cared for by relatives who know and love them.”

HOWARD HURWITZ, DIRECTOR OF CHILDREN’S SERVICES

As part of its Child Welfare Transformation agenda, the Ontario Ministry of Children and Youth Services now requires children’s aid societies to place children with extended families whenever feasible. When this became a requirement in 2007, we were well positioned to provide this type of placement, as we have been facilitating kinship arrangements for many years. Currently, we have eight children living with their extended families, to whom we provide ongoing support.

“We love the Family Resource Centre for so many reasons: my son loves going every day to play, learn and socialize; I love going to socialize and be with Russian-speaking parents like me and have a chance to watch my son grow, play and become his own self in a Jewish setting. We especially love the Shabbat program every week.”

IRINA, PARENT OF 3-YEAR OLD AND FAMILY RESOURCE CENTRE REGULAR

The Family Resource Centre (FRC), a partnership of JF&CS and the Bathurst Jewish Community Centre, is just one of the many ways we are reaching out to the burgeoning population of York Region. Along with JIAS Toronto, and with funding from the Ontario Trillium Foundation, the FRC is a key community resource for newcomers like Irina and her son.



YORK REGION: DYNAMIC COMMUNITY CAPACITY BUILDING

In 2007, our York Region Branch, located next to the FRC in the Promenade Mall, developed successful community partnerships with other area social service and children’s mental health agencies, to the benefit of our clients. In the past year, recognition of the multi-service capacity of JF&CS has escalated and can be seen in the increase in people dropping in at the front desk. One area of significant growth has been our strategic social work presence in the schools, connecting students and their families with relevant community resources and working in collaboration with all involved to nurture the needs of each student.

Café Europa

225

The average number of Holocaust survivors who participated in our Café Europa program each month

- David & Judy Engel
- Allen Feldman
- David & Cara Feldman
- Phyllis Feldman
- David & Gillian Fihrer
- Alan & Elaine Fink
- David Finkelstein
- Jack Frieberg
- Peter Friedmann
- Friends of Social Housing Services Corp.
- Betsy Fruitman
- Lou Fruitman
- Josette Frydman-Kohl
- Barry Gales
- Sam & Gitta Ganz
- Howard & Carole Gelfand
- Richard Geller
- Paul Rosenberg & Joan Gilmour
- Shiphra Ginsburg
- Howard & Fay Gitter
- Ed Goldberg
- Gerald & Marsha Goldberg
- Leon Goldenberg
- Shirley Goldenberg
- Sydney & Karen Goldenberg
- Faith Goldman
- Nathan & Anne Goldman
- Lisa Goldstein
- Pam Gollish
- Gilbert Goodman Family Foundation
- Oscar Goodman
- David & Marilyn Gotfrid
- Samuel Gotfrid
- Beverly Gould
- Terry & Mimi Green
- Marion Greenberg
- Irwin Greenblatt
- Kenneth Greenwald
- Sofia Grinshpun
- Ruth Halperin-Weil
- Adrian & Shirley Hanick
- Douglas Harris
- Gary & Diane Harris
- Miriam Herman
- Ron & Heather Hoffman
- Henry Icyk
- Susan Jackson
- Judean Benevolent & Friendly Society
- Hart & Moira Kaminker
- Alfred Kammer
- Carol Kassel
- Marvin Kates
- Dana Long Kelly
- Michael & Rachel Kerbel
- Richard Kerbel
- Carolyn Keystone
- Warren & Debbie Kimel
- Donald L. Kirsch

Children

84

The number of children in the care of Jewish Family & Child at year-end

Irvin Klinghofer
 Adam & Dana Kronick
 Franci Kussner
 Ruth Ladovsky
 Eva Lake
 Tanya Lewis
 Ben Libman
 Bennie & Shirley Liebenhal
 Jeffrey & Judy Lipsitz
 Sara Loftus
 David Lurie
 Susan Macarz
 Mendy & Marilyn Maierovitz
 Mark S. Mandelcorn
 The Marder Family Foundation
 Martinway Plaza Limited
 Irving Matlow
 Eva Mayer
 Gerald & Maureen Mazin
 Deborah Miller
 Murray Miller
 Saul Mintz
 Phyllis Moss
 Sheldon H. Nadal
 Florence Naimer
 Julius & Annette Needleman
 Jay Niederhoffer
 Margaret Nightingale
 Deborah Orzy
 Judith Orzy
 Rabbi & Mrs. Marvin
 & Judith Pachino
 Edwin Peranson
 Elliott Peranson
 Iris Peretz
 Gary & Alison Polan
 Gary & Ann Posen
 Sara & Bernard Rachlin
 Allan & Dale Rakowsky
 Marilyn Raphael
 Hyla Reichmann
 Evelyn Revivo
 Rhyll Realty Inc.
 Franklin Richmond
 Ruthie Roher
 Steven Rosenbaum
 Karen Rosenberg
 Sarah Rosenfeld
 William Rosengarten
 Dorothy Ross
 Gerald & Pauline Ross
 Nancy Ross
 Irving & Florence Rother
 Berte Rubin
 Irving & Shirley Samuels
 Charitable Foundation
 Jack Sandler
 Marilyn Sandler
 Fred & Beverly Schaeffer
 Stuart Schonfeld
 Erica Segal

Camp

337

The number of children who enjoyed Jewish day and overnight camps



**CAMP SUBSIDIES:
JEWISH CONTINUITY
BEGINS AT CAMP**

“It was summer 2007 when my oldest son asked me to go to camp and I had to figure out how to manage to make my son’s request come true. Then luckily I was introduced to Jewish Family & Child ...All these wonderful camps, programs, tutors and much more are making my kids’ life much better and greater achievements in all aspects. Personally I feel blessed and appreciate that we have an amazing community who helps family like me.”

ELENA, MOTHER OF 9-YEAR OLD FIRST-TIME CAMPER

We know that camping and other informal educational settings play a huge role in establishing, nurturing and maintaining Jewish identity. For many years, Jewish Family & Child has been sending children to Jewish day and overnight camps, thanks to the support of our community through the Gordon Wolfe Children and Youth Fund and UJA Federation. Camp subsidies have traditionally been awarded to clients of the Agency receiving supplementary financial assistance, and this was the case for 146 youngsters in the summer of 2007.

But what about families whose income places them above our financial assistance threshold but below the ability to pay substantial camp fees? Last summer, 191 children from families identified as “working poor” attended Jewish day and overnight camps thanks to a new subsidy program funded by UJA Federation. What a wonderful way to ease the financial burden on these families and make sure their children have a great summer camp experience!



**JEWISH HOSPICE PROGRAM:
MAXIMIZING THE VALUE
AND QUALITY OF LIFE**



The number of families with children with special needs who were helped by our Family Support Program

alan



FAMILY SUPPORT PROGRAM: ENHANCED SUPPORT FOR FAMILIES WITH CHILDREN WITH SPECIAL NEEDS

“There are many parents out there who need help on how to take care of their special needs child. In the Parent Support group, I learned about resources and how to plan for my child’s future. I felt supported by the leaders and the other parents in the group.”

ALAN, A PARTICIPANT

Jewish Family & Child’s Family Support Program provides essential case management services for parents of children with developmental delays. Last year, this special needs support was extended even further with a resource sharing and discussion group, facilitated by the JF&CS Family Support team. The group provides a safe and supportive setting for the parents to explore issues such as accessing key resources, coping with day-to-day parenting issues, self-care, and planning for their child’s future. Parents are encouraged to raise other topics, pertinent to the challenges of raising a special needs child, and share their questions and experiences.

“We would like to express our sincere gratitude to [our JF&CS Jewish Hospice Program] social worker, for the exceptional quality of service she provides. Our elder family members, who are both immigrants to Canada, have rather limited knowledge of the Canadian healthcare and social service system and require close assistance in getting the vital services they require. [Our JF&CS worker] has made it all possible for us...It is exceptional people like her who make this world so much of a better place to live in.”

MICHAEL & ESTHER, ADULT CHILDREN OF HOSPICE CLIENTS

The Jewish Hospice Program reaches out to individuals experiencing the pain and anxiety that accompanies chronic or terminal illness, helping them and their families live each day as fully as they can. New to the Program last year, thanks to donations by the Max Ullmann Philanthropic Fund at the Jewish Foundation of Toronto, was funding for complementary pain management treatments such as massage therapy. As Coordinator of the Jewish Hospice Program, Bev Schachter, explains, “The ‘Jewish’ part of Jewish Hospice Program emphasizes the value of every moment of the time we are alive.”

Jewish Hospice

The number of people with terminal or life-threatening illnesses who were helped by Jewish Hospice professionals and volunteers

- Suzanne Seider
- Seligman & Associates Ltd.
- Jennifer Selskey
- Grace Shafran
- David Shaw
- Myer Shaw z'l
- Richard Shaw
- Allan & Lorraine Sheps
- Honey & Barry Sherman
- Judy Shier Weisberg
- Diane & Gary Shiffman
- Sol Shiner
- Harold & Helen Shneer
- Evelyn Silverberg
- Harvey & Renee Solursh
- Elaine Solway
- Sigmund & Linda Soudack
- Mark S. Anshan & Brenda J. Spiegler
- Jay & Karen Spitzer
- Harvey Starkman
- Morris H. Starkman
- Steven & Rodeen Stein
- Arthur Stern
- Ken Strom
- Sam & Barbara Stupp
- David & Phyllis Sugar
- Shirley Sussman
- Wendy Galet & Alon Szpindel
- Ana Sztabinski
- Fred & Mindy Tayar
- Rochelle Thompson
- Howard & Catherine Tile
- Lilian Tobias
- Larry & Frieda Torkin
- Dora Track
- Villa Luso Non-Profit Housing Corp.
- Faith Weinberg
- Florence & George Weinberger
- Thomas & Jill Weinberger
- Stephen & Teresa Weintraub
- David Weiss
- Jeremy & Susan Weitz
- Peter Wise
- Jack & Nan Wiseman
- Miriam Wodlinger
- Sidney Wolbrom
- Gertrude Wolfe
- Ralph Wolfe
- Rose Wolfe
- Michael Wolfish
- Shirley Worth
- Gloria Wunder
- Susan Yellin
- Burle Yolles
- Louise Yolles
- Morden Yolles
- York Region Children’s Aid Society
- Irving & Anita Zelcer

FRIEND: \$125 - \$179

Franci & Paul Alter
 Irene Arkin
 Sandra Atlin
 Barney Awerbuck
 Irving Bain
 Barbara Barak
 Henry Barkin
 David Baum
 Ruth Berman
 Bessin Family Foundation
 Beth Avraham Yoseph
 of Toronto Congregation
 Bevhorn Limited
 Abe & Sheila Birenbaum
 Beverley Black
 Saul Kelner & Janice Blakeney
 Leonard & Linda Borer
 Linda Brager
 Orah Buck
 Canadian Tire Foundation
 for Families
 Canadian Union of Public
 Employees Local 265
 Ted & Janice Carolin
 Harold & Mary Chapman
 Stephanie Olin Chapman
 The Charney Family Foundation
 David & Sandra Cherun
 John Paul Chiasson
 William Clarfield
 Ruth Cohen
 John Collins
 Don Colt
 H. Cooper
 Debbie Cowitz
 Moishe & Roz Davidson
 Hannah Davis Tzedakah Fund*
 Lawrence Davis
 Leonard & Judy Drenfeld
 Edwin & Janet Durbin
 Ruth Ehrlich
 Morton Eisen
 Ruth Eisen
 Anita Ekstein
 Rabbi Edward Elkin
 Beth Feffer
 Saul Feldberg
 Frederick Feldman
 Vladimir Fiser & Marika Ferber
 Jeffrey Fineberg
 Harvey & Bernice Finkelstein
 Marvin Flatt
 The Frankel Family Foundation
 Lionel Frankel
 Sydney Frankfort
 David & Sheila Freeman
 Jeremy & Elayne Freeman
 Shelley Gans
 Gordon & Ena Garmaise
 Jeffrey Gauze
 Harriet Gelb

COUNCIL ON ACCREDITATION REVIEW – RECOGNIZING EXCELLENCE IN SERVICE DELIVERY

“COA is proud to recognize Jewish Family & Child as an outstanding provider that has set high performance standards and made a commitment to deliver the very best quality services to your constituents.” *Jennifer Flowers, Director of Volunteer Services and Accreditation Commission, Council on Accreditation (COA)*

Last fall, Jewish Family & Child participated in a rigorous evaluation process by COA, in order to review its professional performance across the spectrum of the services we provide. This extensive examination occurs every four years. Reflecting the excellence of its dedicated staff, Jewish Family & Child was indeed re-accredited this year. Yasher koach to all members of the Jewish Family & Child staff team, and special thanks to Josef Rich for his outstanding coordination of the accreditation process!

OUR FUNDERS: THE POWER OF PARTNERSHIP

Jewish Family & Child continues to build community capacity, while serving the individual needs of its constituents across Greater Toronto and York Region.

We are grateful to our principal funders: the Ontario Ministry of Children and Youth Services and the Ontario Ministry of Community and Social Services, UJA Federation of Greater Toronto, United Way Toronto and United Way of York Region, and wanted to share with you what they have to say about the future we are creating together.

ONTARIO MINISTRY OF CHILDREN AND YOUTH SERVICES

“Toronto Region is proud of its continuing partnership with JF&CS in the areas of children’s mental health, child welfare and violence against women prevention. Our longstanding positive relationship and mutual respect support the essential work JF&CS does in the community.” *Marilyn Renwick, Regional Director*

- Child Welfare (Children in Care and Protection Services)
- Child and Family Intervention (Jerome D. Diamond Adolescent Centre)
- Family Support and Special Needs Workers
- Family Violence, including Child Witnesses

UJA FEDERATION OF GREATER TORONTO

“UJA Federation of Greater Toronto is proud of its vibrant history with Jewish Family & Child, as a partner and major funder. When JF&CS began 140 years ago, it would have been impossible to predict the phenomenal growth of Jewish Toronto and York Region. Nor would anyone have imagined the extent and diverse nature of the programs and services our community would need. Jewish Family & Child continues to step up to those evolving needs with innovative and client-centred responses, benefitting the entire Toronto and York Region Jewish ‘family,’ at all ages and stages of life.” *Ted Sokolsky, President & CEO*

- Supplementary Financial Assistance and Rehabilitation Program (direct assistance to clients, including summer camp subsidies and kosher food for Passover)
- Counselling program for Financial Assistance clients
- Woman Abuse Program
- Social Work Services in the Day Schools
- Prevention Services
- Chaplaincy Services
- Family Resource Centre
- Administration

UNITED WAY TORONTO

“United Way Toronto is proud to support Jewish Family & Child as it marks its 140th year of providing essential services to individuals, families and communities across the GTA. Through JF&CS’s longstanding commitment to providing excellence in community service, it continues to improve lives every day and build strong neighbourhoods where families, youth and newcomers can thrive.” *Frances Lankin, President and CEO*

UNITED WAY OF YORK REGION

“In a sprawling region of nine unique municipalities, with a slim and stretched social service network, JF&CS is a strong, critical and steadfast champion – of neighbourhood services close to home, of immediate and inclusive programming, of collaborations to address underlying root causes. And in the face of record population growth, increasing diversity and funding gaps, it is re-assuring to know JF&CS is in York Region, supporting children and families, every step of the way.” *Daniele Zanotti, CEO*

UNITED WAY

- Individual, Family and Group Counselling
- Woman Abuse/Victims of Violence Program
- Family Life Education Program
- Direct Service Volunteer Program
- Prevention Services
- Family Resource Centre

JEWISH FAMILY & CHILD 2007/2008 FINANCIAL REPORT

12 MONTH PERIOD ENDED MARCH 31, 2008

REVENUE:

ONTARIO MINISTRIES OF CHILDREN AND YOUTH SERVICES, COMMUNITY AND SOCIAL SERVICES	\$8,961,505
UJA FEDERATION OF GREATER TORONTO	3,848,984
UNITED WAY	1,912,212
OTHER INCOME	1,453,063
TRUST AND BEQUESTS	914,878
FEEES FROM CLIENTS	213,063
TOTAL REVENUE	\$17,303,705

EXPENDITURES:

CHILD WELFARE SERVICES	\$7,916,061
COUNSELLING, PREVENTION, OUTREACH	6,604,912
FINANCIAL ASSISTANCE TO CLIENTS*	2,334,166
J.D. DIAMOND ADOLESCENT CENTRE	742,151
TOTAL EXPENDITURES	\$17,597,290
SURPLUS (DEFICIT)	(\$293,585)

*INCLUDES CAMP AND PASSOVER ASSISTANCE, AND DIRECT ADMINISTRATIVE COSTS.

Etta Ginsberg McEwan
 Marvin Givertz
 Elaine & Peter Gold
 Henry & Marlene Goldbach
 Barbara Goldberg
 David & Pearl Goldberg
 Rose Goldstein
 Janis Goodman
 Jerry & Marley Greenglass
 Ruth Ellen & Sheldon Greenwood
 Allan Grossman
 Margaret Grunebaum
 The Ralph & Roslyn Halbert Foundation
 Joyce Harris
 Simon & Zelda Harris
 Ann & Edwin Hersch
 David Hertzman
 Grace Hillman
 Hydro One Employees' & Pensioners' Charity Trust
 Agi & Zev Kaufman
 Cecile Kaufman-Stein
 Jack Kirk
 Patti Kirk
 Beatrice Kirshenbaum
 Samuel Kolber
 Jack Kornblum
 Daniel & Myra Krangle
 David Lawee
 Harold & Florence Lazar
 Rolf Lederer
 Edward J. Levy
 Gary & Karen Levy
 Sally Libman
 Linitzer Benefit Society
 Sidney & Marlene Lipson
 Tom Lobel
 Bernard Ludwig
 Ben & Jill Lustig
 O.J. Mandel
 Zoe Margolis
 Harriet McCabe
 Roy Melvin
 Martin & Sharyn Middlestadt
 Derry Millar
 Earl & Eleanor Miller
 Eric & Ruth Miller
 Paula Mittleman
 Eldon Moses
 Eleanor Nadler
 National Council of Jewish Women Evening Study Group
 Ronald & Marilyn Nefsky
 Sylvia Newman
 Sheila Newton-Smith
 Annette Otis-Frommer
 Gerald Prenick
 Harry Radomski
 Annette Rapoport
 Lailla & Abraham Rapoport

Cecile Ratney
 Arthur Reinstein
 Paul Henri & Lilli Rips
 Avra Rosen
 Herb & Riva Rosenfeld
 Stanley & Carol Rosenthal
 Ian & Pamela Rosmarin
 Elie Roth
 Marsha Rothstein
 Irma Rotstein
 Sonia Rowan
 Patricia Rubin
 Claude & Trudy Sassoon
 Beverly Schachter
 The Oskar Ascher Schmidt
 Charitable Foundation
 Ethel Scholl
 Harry & Marilyn Seigel
 Alan Shanoff
 Ralph & Anita Shedletsky
 Mark & Robyn Shiner
 Robert & Sharon Silberstein
 Gail Silverstein
 Louis & Pearl Sklar
 Sheila Smolkin
 Linda Smita
 Barry Sniderman
 Kimberley Spevack
 Sheila Stahl
 Karen Steele
 Stuart Storm
 Bradley Strauss
 Robert L. Strom
 Howard Tanenbaum
 Jerome Teitel
 Mark Teplitsky
 Sylvia Van Der Hout
 Otto Viedlinger
 Paula Viner
 Robert W. Wald
 Mark & Reva Waldman
 Aaron & Deena Wapner
 William P. & Clarice Warren
 Mike & Tamara Weinreich
 Leon & Iris Weverman
 Karen Willinsky
 David Wilson
 Paul Wise
 Rosalind Witkin
 Deborah Wolfe
 Esther Wolfson-Klein
 Frank & Harriet Wolman

**ENERGY, VISION
 AND LEADERSHIP**

TALMUD TEACHES THAT
 THE HIGHEST FORM OF
 WISDOM IS KINDNESS
 AND OUR BOARD OF
 DIRECTORS EXEMPLIFY
 BOTH, THROUGH
 THEIR ENERGY, VISION
 AND LEADERSHIP IN
 FURTHERING THE IMPACT
 OF JEWISH FAMILY &
 CHILD THROUGHOUT
 GREATER TORONTO
 AND YORK REGION.
 WE ARE PROUD TO
 INTRODUCE THEM TO
 YOU AND WE EXTEND
 OUR MOST SINCERE
 APPRECIATION FOR
 THEIR OUTSTANDING
 COMMITMENT TO THE
 EXPANDING COMMUNITY
 WE SERVE.

BOARD OF DIRECTORS

PRESIDENT
 S. RICHARD ORZY

PAST PRESIDENT
 DAVID PELTZ

HONORARY PRESIDENT
 HENRY G.
 GOODMAN Z'L

VICE PRESIDENTS
 BRIAN BLUMENTHAL
 SHARON SHORE
 NANCY STITT
 JUDY WINBERG

TREASURER
 DANIEL WEISZ

EXECUTIVE SECRETARY
 ARNA BANACK

EXECUTIVE MEMBER
 THEA WEISDORF

ADVISOR TO EXECUTIVE
 DAVID BARKIN

BOARD MEMBERS
 TAMMY BALITSKY
 MICHAEL BOWMAN
 BARBARA BRESVER
 LORNE GREENWALD
 ADAM W. JOSEPH
 EVELYN KOHN RAYSON
 ALAN LEVINE
 MARC LIPTON
 EVA MADRAS
 SUSAN MALDOFF
 LORIE SHEKTER-
 WOLFSON
 LEIGH SOLOMON
 MITCHELL TOKER
 THEA WEISDORF
 CARY WOLGELERENTER
 PAULA ZIVOT

EXECUTIVE DIRECTOR
 RICHARD L.
 CUMMINGS, PH.D.



**ANNUAL REPORT
 OF JEWISH FAMILY
 AND CHILD SERVICE
 OF GREATER TORONTO
 FOR 2007/2008**

JEWISH FAMILY &
 CHILD SUPPORTS THE
 HEALTHY DEVELOPMENT
 OF INDIVIDUALS,
 CHILDREN, FAMILIES,
 AND COMMUNITIES
 THROUGH PREVENTION,
 PROTECTION,
 COUNSELLING,
 EDUCATION AND
 ADVOCACY SERVICES,
 WITHIN THE CONTEXT
 OF JEWISH VALUES.

EDITORS:
 KAREN PAIKIN
 ROCHELLE KAHN

DESIGN:
 BENSIMON:PARTNERS

PRINTING:
 BA GRAPHICS

JEWISH FAMILY
 AND CHILD SERVICE
 OF GREATER TORONTO
 4600 BATHURST ST.
 TORONTO, ON
 M2R 3V3
 416.638.7800
 INFO@JFANDCS.COM
 WWW.JFANDCS.COM

PUBLICATIONS MAIL
 AGREEMENT NO.
 4001177

CRA REGISTERED
 CHARITY
 118974229RR0001



PRIVACY STATEMENT:
 JEWISH FAMILY & CHILD
 RESPECTS YOUR PRIVACY.
 WE PROTECT YOUR
 PERSONAL INFORMATION
 AND ADHERE TO
 ALL LEGISLATIVE
 REQUIREMENTS
 WITH RESPECT TO
 PROTECTING PRIVACY.
 WE DO NOT RENT,
 SELL OR TRADE OUR
 MAILING LIST. OUR
 MAILING LIST IS USED
 TO PROVIDE YOU WITH
 THIS PUBLICATION AND
 TO KEEP YOU INFORMED
 AND CURRENT ON OUR
 ACTIVITIES, INCLUDING
 PROGRAMS, SERVICES,
 SPECIAL EVENTS,
 FUNDING NEEDS, AND
 OPPORTUNITIES TO
 VOLUNTEER OR TO MAKE
 DONATIONS TO JEWISH
 FAMILY & CHILD. IF AT
 ANY TIME YOU WISH
 TO BE REMOVED FROM
 OUR MAILING LIST,
 PLEASE CONTACT US
 BY PHONE 416 638 7800,
 FAX 416 638 7943, E-MAIL
 INFO@JFANDCS.COM,
 AND WE WILL GLADLY
 ACCOMMODATE YOUR
 REQUEST.

